

Piscinas

Swimming Pool

Nature Art
Project by 

Índice

Index

12

Fósil / Fossil

4

Pizarra / Slate

16

Porcelánico / Porcelain

11

Travertino / Travertine

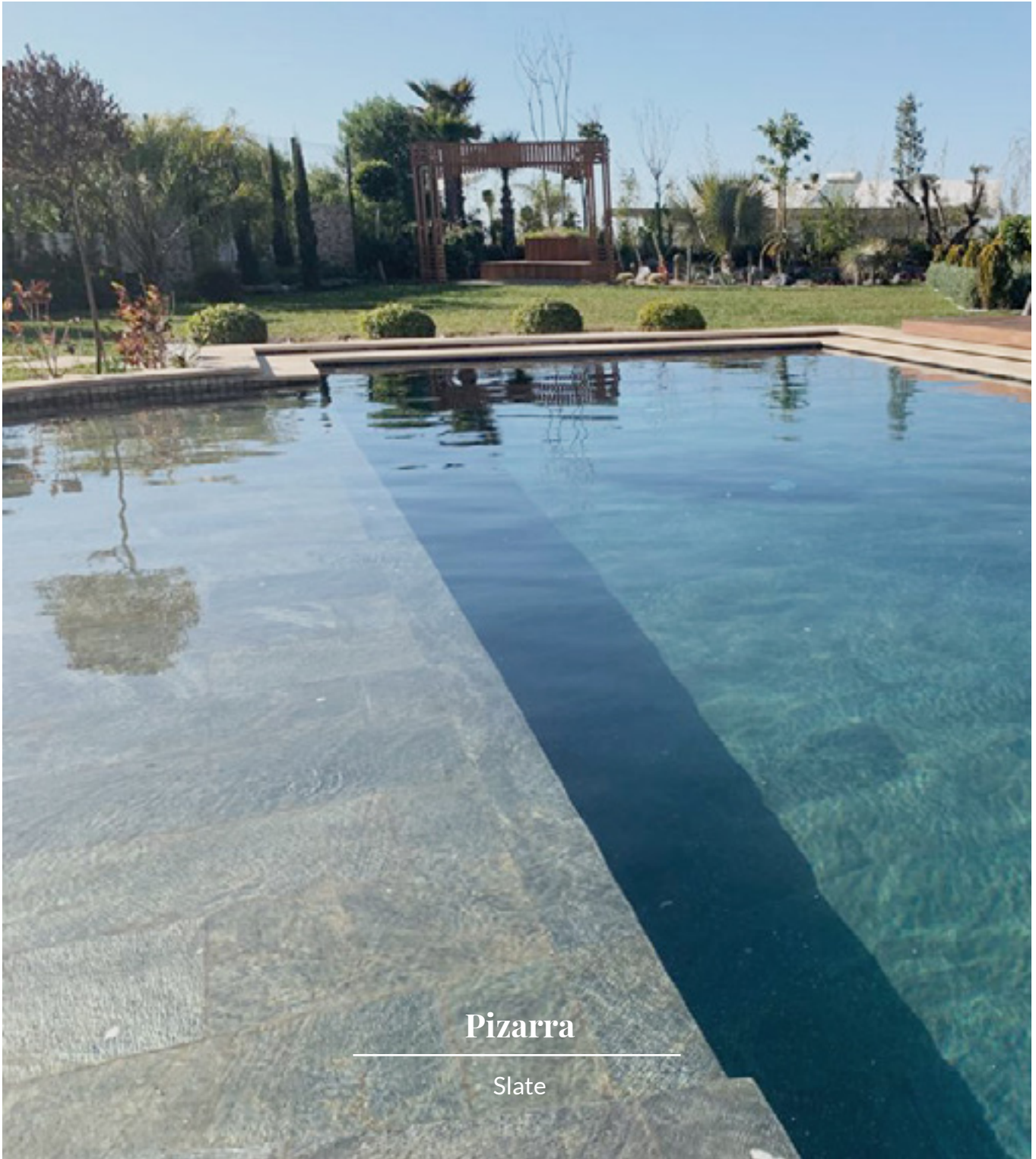

Pizarra

Slate









Green Natural / Natural Green

**Resistencia, versatilidad e impermeabilidad.
MATERIA NOBLE, VALOR SEGURO.**

**Resistance, versatility and impermeability.
NOBLE MATTER, SAFE VALUE.**

Pizarra

Slate



Pizarra Negra Natural /
Natural Black Slate
30x60 / 11,8"x23,6"

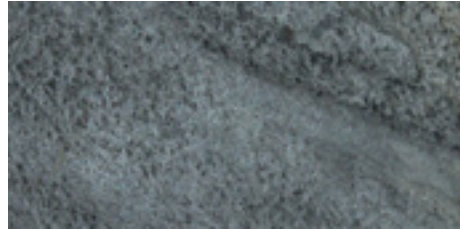

Silver Natural / Natural Silver
10x10 / 3,93"x3,93"
10x20 / 3,93"x7,87"
30x60 / 11,8"x23,6"



Green Natural / Natural Green
10x10 / 3,93"x3,93"
10x20 / 3,93"x7,87"
30x60 / 11,8"x23,6"



Cooper Natural / Natural Cooper
10x10 / 3,93"x3,93"
10x20 / 3,93"x7,87"
30x60 / 11,8"x23,6"



Silver Pulido / Polished Silver
10x10 / 3,93"x3,93"
10x20 / 3,93"x7,87"
30x60 / 11,8"x23,6"



Green Pulido / Polished Green
10x10 / 3,93"x3,93"
10x20 / 3,93"x7,87"
30x60 / 11,8"x23,6"



Cooper Pulido / Polished Cooper
10x10 / 3,93"x3,93"
10x20 / 3,93"x7,87"
30x60 / 11,8"x23,6"



Industrial Calig Land
30x30 / 11,8"x11,8"

Travertino

Travertine



Travertino Crema Natural /
Natural Cream Travertine

Corte sierra / Saw cut
30x40x2 / 11,8"x15,7"x0,78"
30x60x2 / 11,8"x23,6"x0,78"

Antic envejecido / Aged Antic
10x10x2 / 3,93"x3,93"x0,78"
10x30x2 / 3,93"x11,8"x0,78"



Coronación piscina

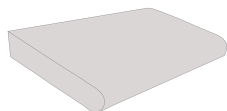

Canto redondo

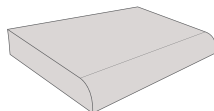

Canto romo

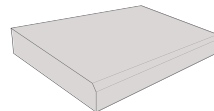

Canto bisel

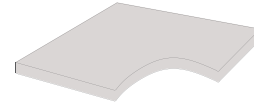

Esquina





Fósil

Fossil



Fósil Amarillo / Yellow Fossil

Fósil

Fossil

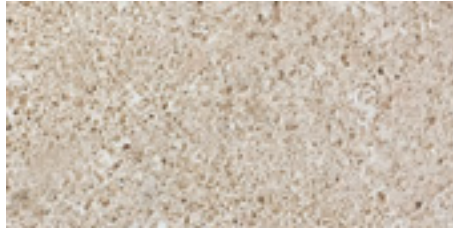

Fósil Crema // Cream Fossil
30x60x2 // 30xL/Lx2
11,8"x23,6"x0,78" // 11,8"xL/Lx2



Fósil Amarillo // Yellow Fossil
30x60x2 // 30xL/Lx2
11,8"x23,6"x0,78" // 11,8"xL/Lx2



Fósil Rosa // Pink Fossil
30x60x2 // 30xL/Lx2
11,8"x23,6"x0,78" // 11,8"xL/Lx2

Coronación piscina



Canto redondo

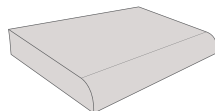

Canto romo

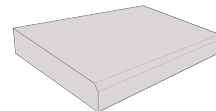

Canto biselado



Esquina



Fósil Amarillo / Yellow Fossil

Porcelánico

Porcelain

Coronación piscina

Con el mismo material del pavimento (playa) realizamos acabados como peldaños, bisel, romo para evitar los cantos y lograr así una piscina completamente integrada.

With the same material of the pavement (beach) we realize finishes as steps, bevel, blunt to avoid the edges and to obtain this way a completely integrated swimming pool.

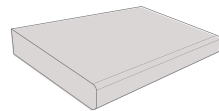

Canto doble bisel

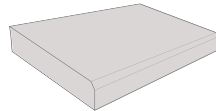

Canto bisel

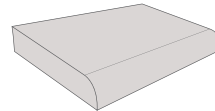

Canto romo

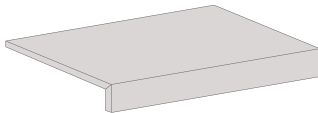

Peldaño técnico
ingletado
Ref. FTP1

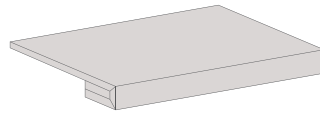

Peldaño técnico
doble ingletado
Ref. FTP4

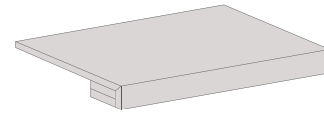

Peldaño técnico inglete
refuerzo visto
Ref. FTP5

Coronación desbordante piscina

Fabricamos rejillas para recoger el agua que se “desborda” por todo el perímetro de la piscina.

We manufacture grids to collect the water that “overflows” around the perimeter of the pool.

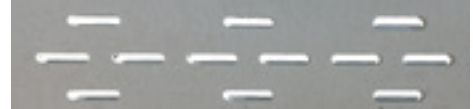

Servicio de tratamiento antideslizante, previo ensayo. / Anti-slip treatment service, previous test.

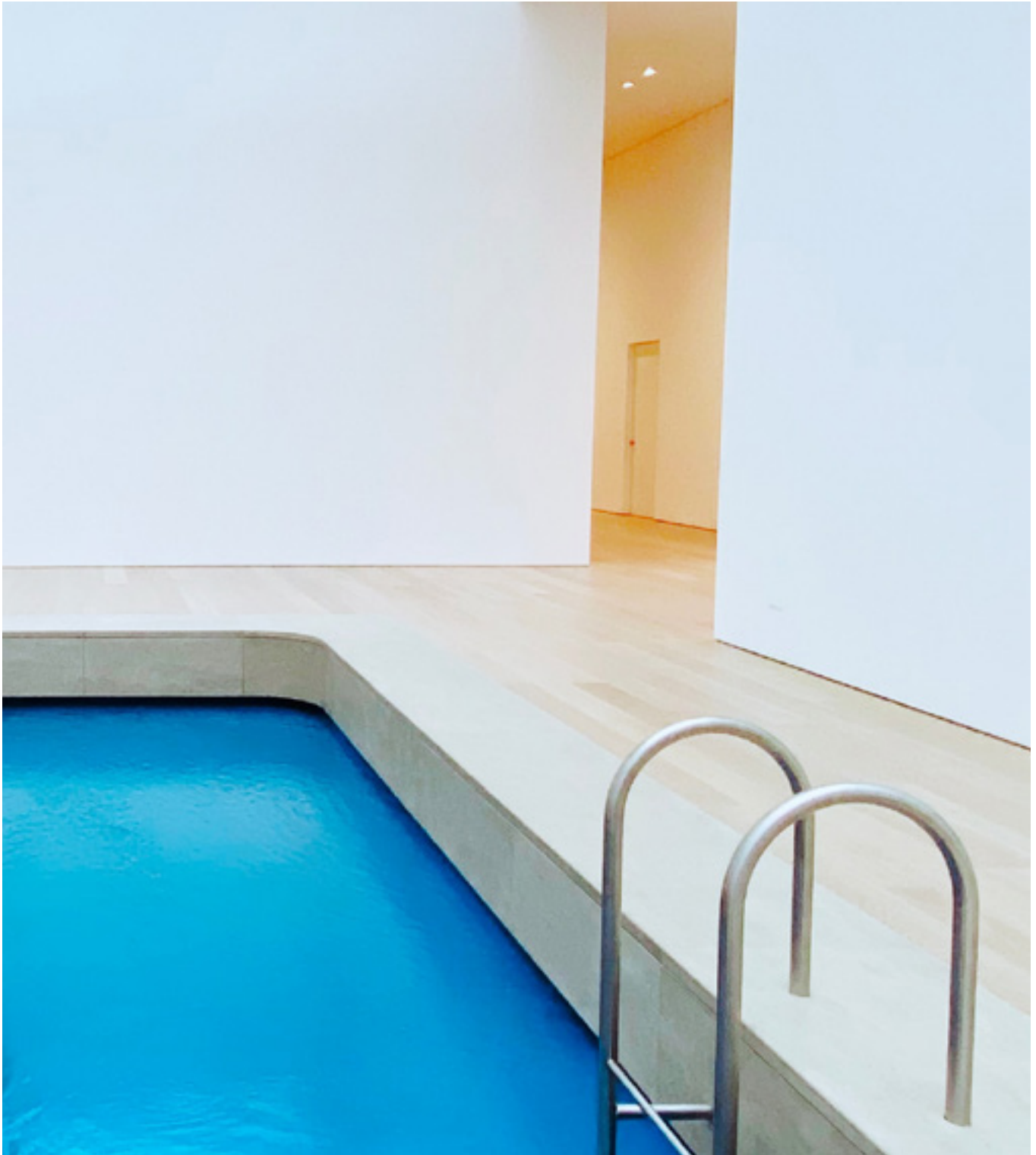

Nature Art
Project by 

